

# Developing a scoring aid for the Hammersmith Infant Neurological Exam (HINE) to facilitate early detection of cerebral palsy in high-risk infants

Swetlana Kumar, Bisman Mangat MSc, Lauren Switzer MSc, Darcy Fehlings MD, MSc

- ### Acronyms
1. Cerebral Palsy: CP
  2. Hammersmith Infant Neurological Exam: HINE
  3. Community of Practice: CoP

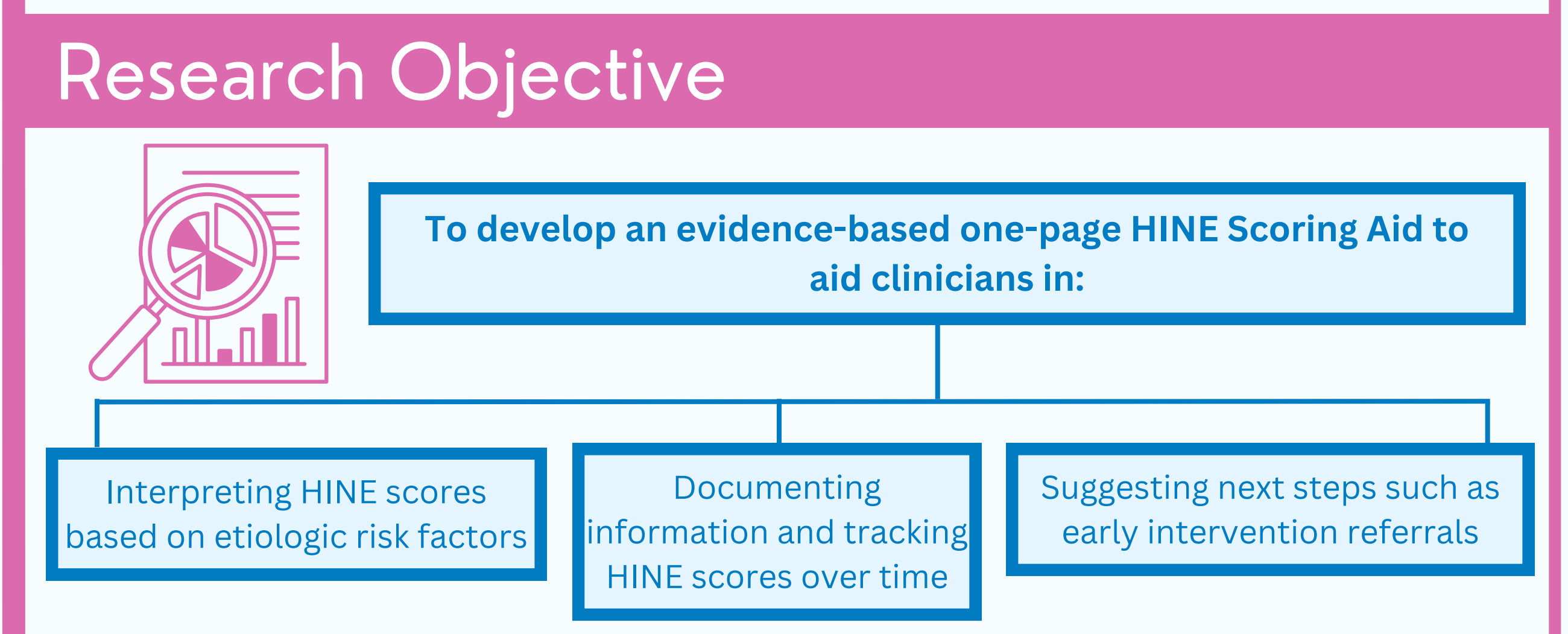
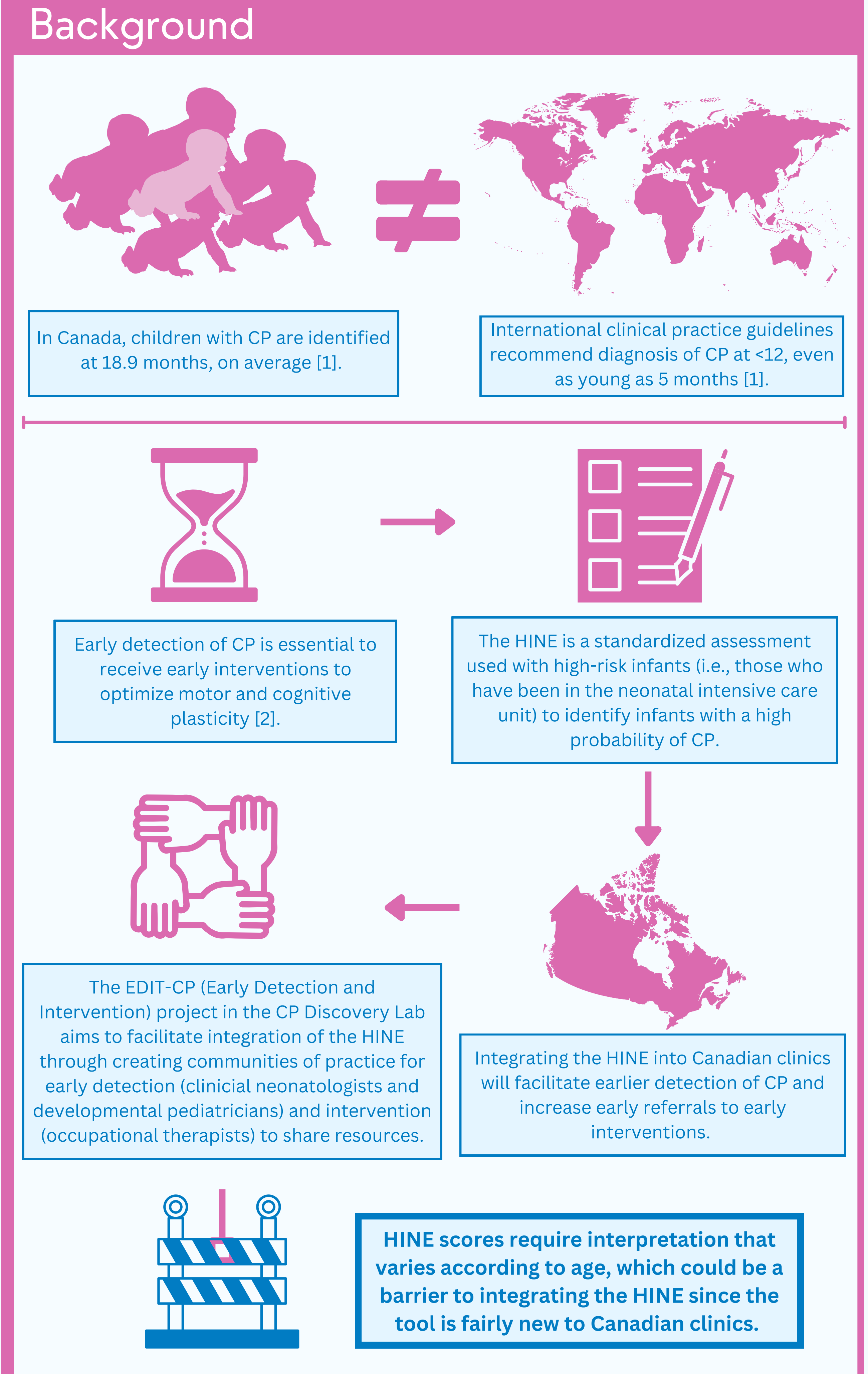

### Acknowledgements

**Holland Bloorview** Kids Rehabilitation Hospital  
**McMaster Children's Hospital Foundation**  
**Sunnybrook Health Sciences Centre**  
**kids brain health network**

**HINE Scoring Aid Development Team:**  
 Dr. D Fehlings, Dr. A Makino, Dr. P Church, Dr. R Banihani, Dr. K Thomas, M Luther, S Lam-Damji, B Mangat, L Switzer

**Neonatal Follow-Up Early Detection of CP National Community of Practice:**  
 Dr. D Fehlings, L Switzer, Dr. R Banihani, Dr. K Thomas, C Jhetha, Dr. A Drover, Dr. S Ghotra, C Marchessault, Dr. M Luu, Dr. A Gorgos, Dr. F Ricci, Dr. S Daspal, Dr. A Donovan, Dr. S McLeod, Dr. A Benlamri, Dr. A Reichert, Dr. A Shafey, Dr. S Anson, Dr. A Synnes, Keith O'Connor, Dr. R Mishaal, Dr. M Cohen Eilig, Dr. J van Dyk, Dr. H Makary

# The Hammersmith Infant Neurological Exam Scoring Aid Will Facilitate Early Detection for Babies with High Probability for Cerebral Palsy

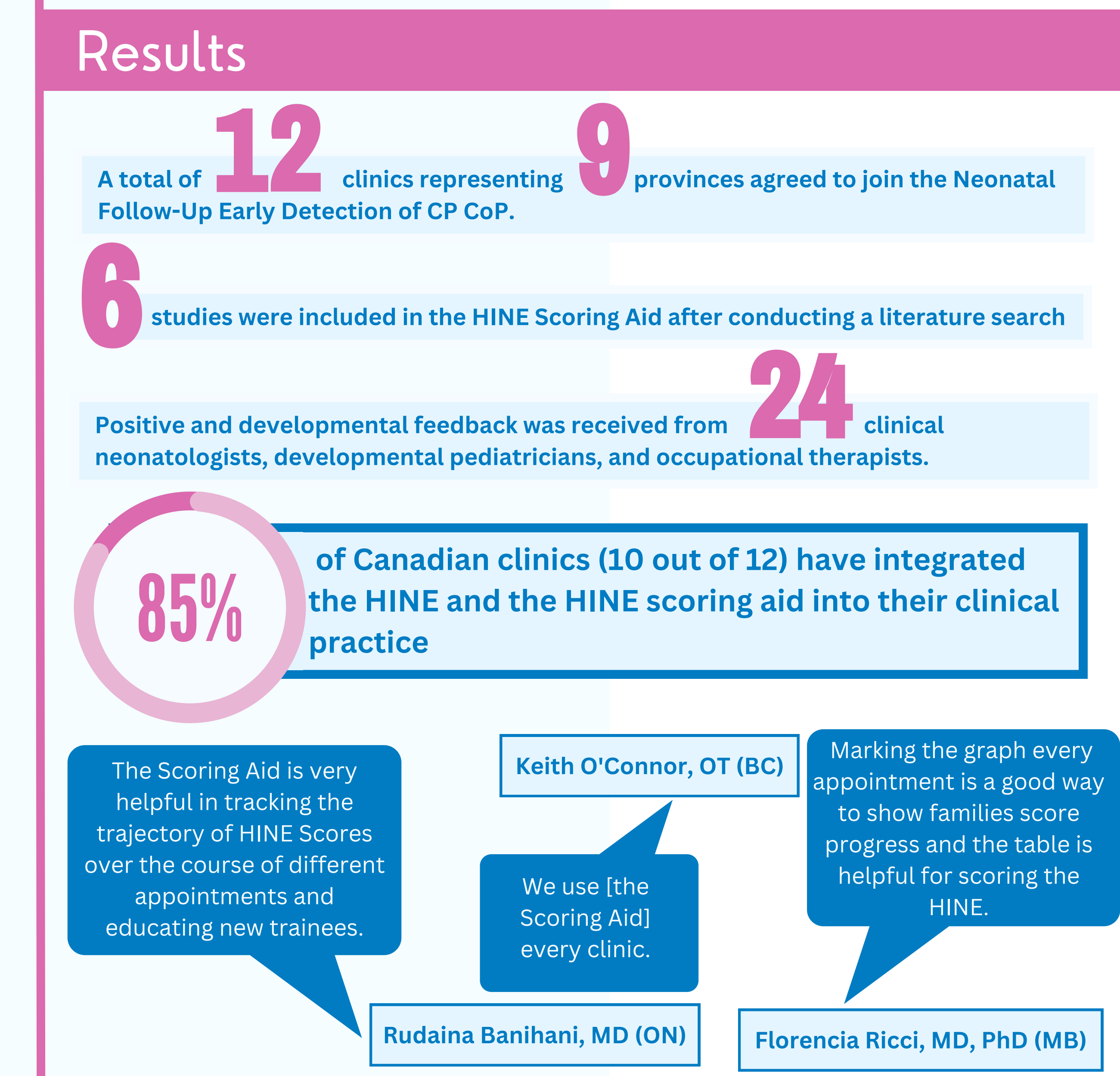
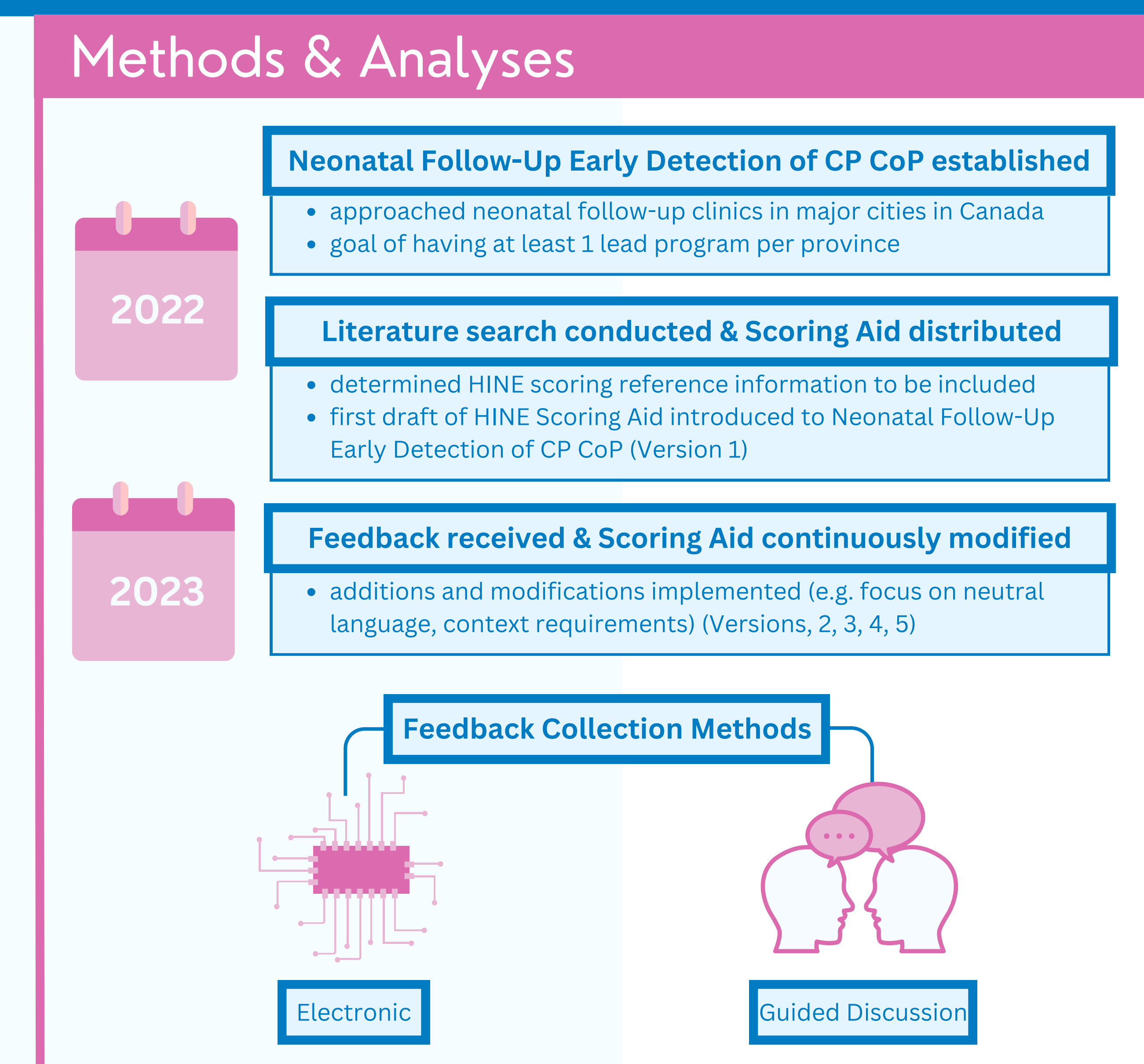

### Conclusion & Next Steps

We continue to learn about facilitators for integration of the HINE Scoring Aid into Canadian clinical practice (e.g., electronic health record compatibility).

As the HINE and the HINE scoring aid are integrated into clinics, children with high probability of CP will be referred at a younger age for intervention.

Next steps include publishing the HINE Scoring Aid to facilitate clinical uptake of the HINE internationally.

### Relevance to Holland Bloorview

The HINE Scoring Aid aims to promote clinical use of the HINE and thereby facilitate early detection of CP and early intervention referrals, resulting in earlier treatments available for children with CP at Holland Bloorview and beyond. Early detection and early intervention are crucial to optimize motor function in children with CP.

### References

[1] Novak, I., Morgan, C., Adde, L., Blackman, J., Boyd, R. N., Brunstrom-Hernandez, J., ... & Badawi, N. (2017). Early, accurate diagnosis and early intervention in cerebral palsy: advances in diagnosis and treatment. *JAMA pediatrics*, 171(9), 897-907.

[2] Morgan C, Fetters L, Adde L, et al. Early Intervention for Children Aged 0 to 2 Years With or at High Risk of Cerebral Palsy: International Clinical Practice Guideline Based on Systematic Reviews. *JAMA Pediatr*. 2021;175(8):846-858. doi:10.1001/jamapediatrics.2021.0878