

Admission to Complex Transitional Care at Holland Bloorview

Refer to Holland Bloorview when a child with medical complexity and their family are expected to benefit from rehabilitation enroute to home/community. Referrals must come from an acute care hospital while the child is still admitted. Child **must be 18 years of age or less** and be on a care pathway that **meets at least one criterion from EACH of the following ...**

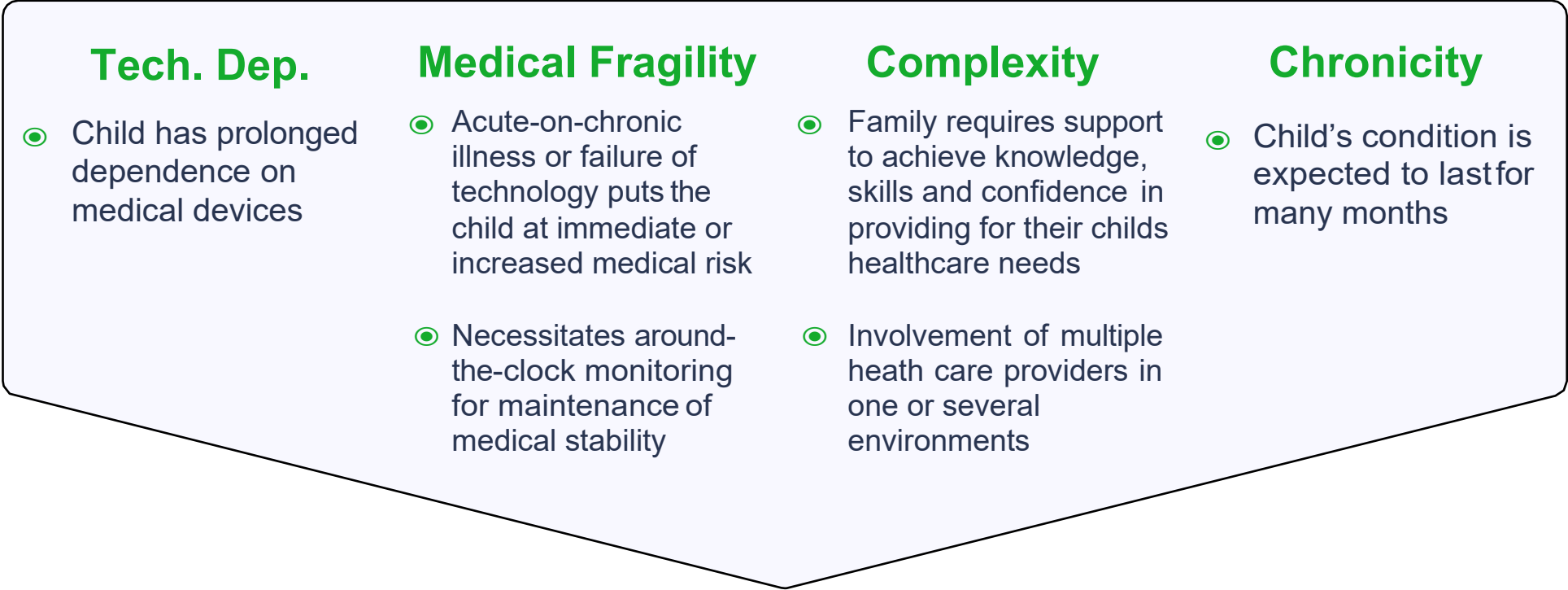

Common Indications for Referral

- Child would benefit from habilitation and rehabilitation &/or,
- Child & family require teaching/training RE medical management and rehab &/or,
- Child & family require support with acclimatization to medical technology &/or,
- Child & family would benefit from a stepwise re/integrating to home/ community

Requirements for Admission

- Child is medically stable (i.e. first tracheostomy change completed at bedside without sedation, stable ventilator settings)
- Nursing needs do not exceed a 2:1 ratio
- Monitoring requirements do not exceed continuous HR, O2, RR
- If indicated, IV administration of nutrition/ therapeutics is via central line or port (PICC &/or CVL)

Be Sure to Consider...

- TPN via CVL can be supported but Home-TPN teaching is not done on the unit and must occur in acute care.
- Onsite access to diagnostic testing, blood work & select intervention is limited
- Currently no 24/7 on-site physician/nurse practitioner

To support smooth transitions, further discussion with the team via case conference is required when: (A) The discharge destination or disposition to home/community is unclear, (B) Daily blood work or other frequent diagnostic intervention is required, (C) Child has psychiatric history requiring ongoing treatment and or mental health supports.

Ready to Refer or Need Further Discussion?

Please contact Clinical Lead, Access & Flow at (416) 425-6220, ext. 6306/3106/3167 to initiate a referral. (see hollandbloorview.ca for Medical Referral Form)